

FRONT ELEVATION

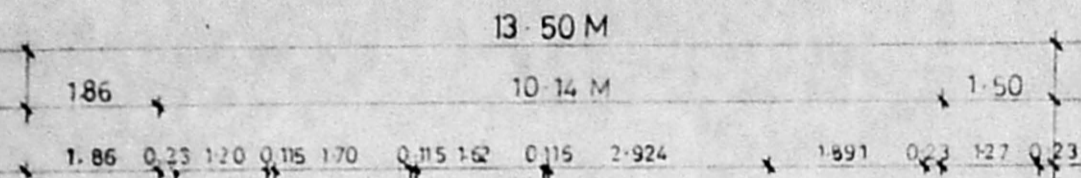

SECTION ON A-A

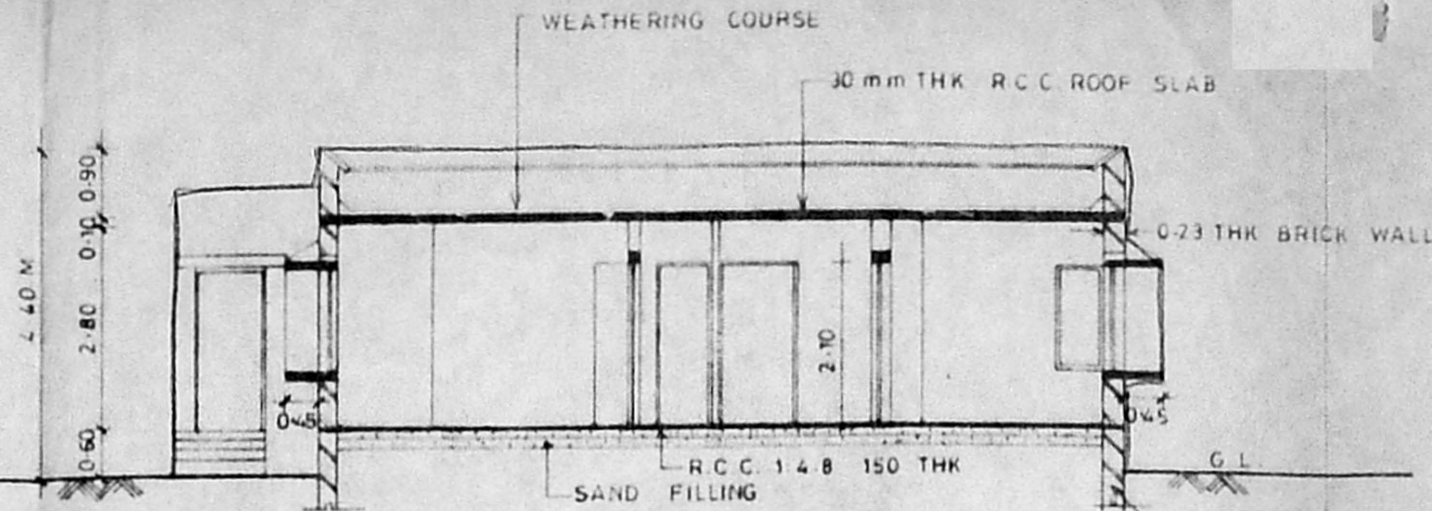

FOUNDATION DETAIL BELOW

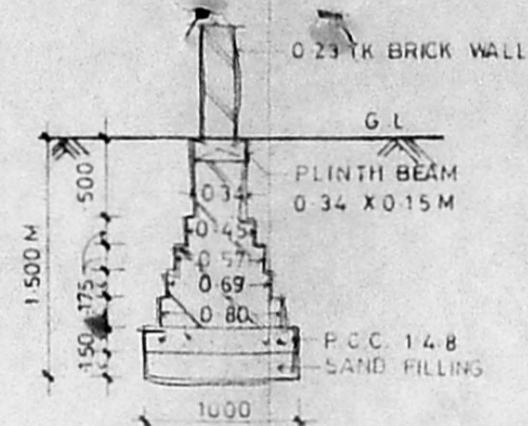

FOUNDATION DETAIL

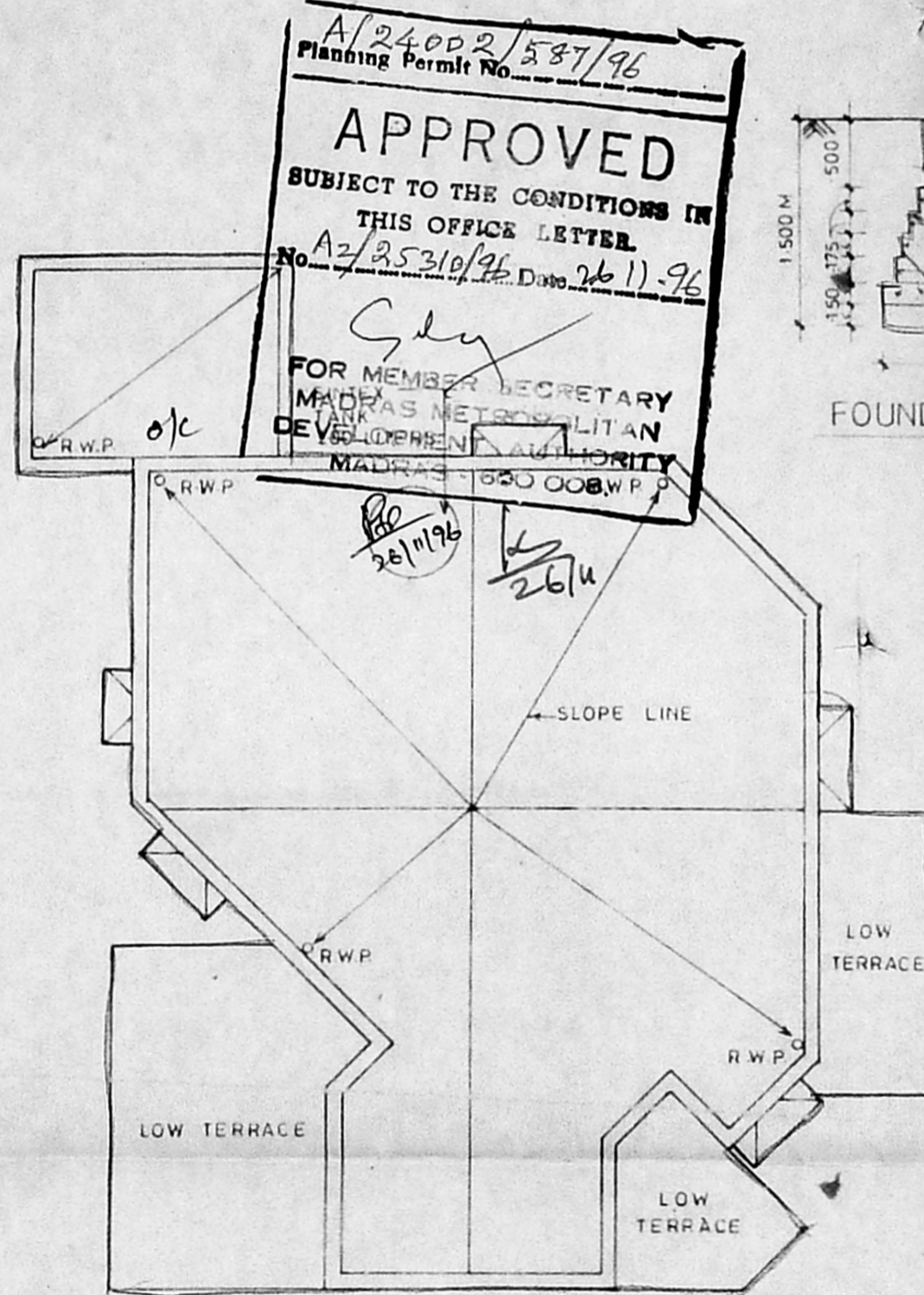

TERRACE PLAN

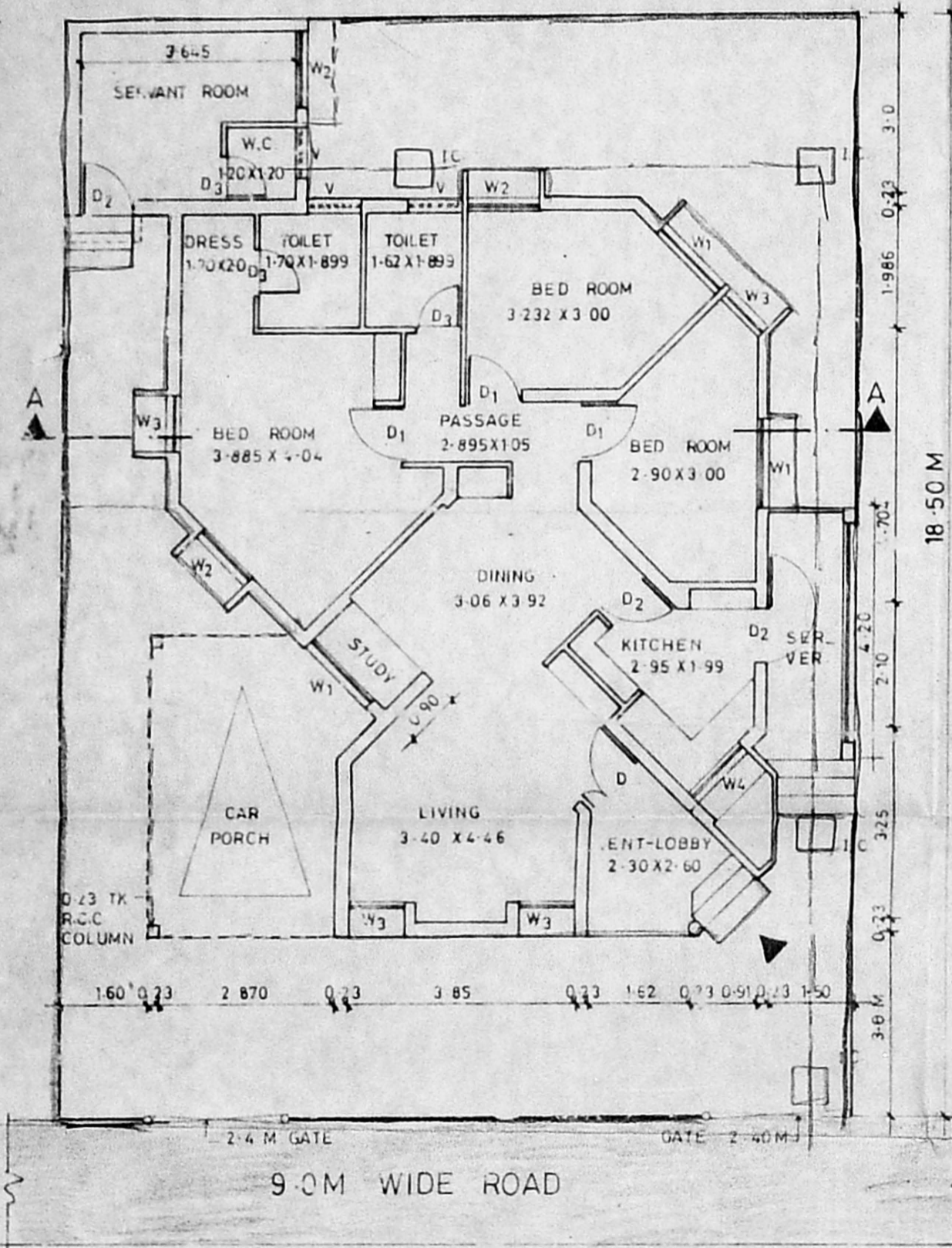

GROUND FLOOR PLAN

SPECIFICATION

- 1 ALL WALLS ARE LOAD BEARING WALLS
- 2 B.K. WK. IN CM. 16 ARE IN SUPERSTRUCTURE AND B.K. WK. IN CM. 15 ARE IN FOUNDATIONS
- 3 R.C.C. 1:2:4 MIX USING 20mm METAL FOR LINTEL, SUNSHADE, LOFT AND ROOF SLAB, PLINTH BEAM, COL.
- 4 PLASTERING IN CM. 14 FOR WALL ON BOTH SIDES
- 5 PLASTERING IN CM. 13 FOR CEILING LOFT & SUNSHADE
- 6 ALL THE DOORS ARE FLUSH SHUTTERS, T.W. FRAME
- 7 WINDOWS ARE IN STEEL CASEMENT & GLASS SHUTTERS
- 8 VENTILATORS ARE IN GLASS LOUVERS
- 9 PAINTING CEMENT PAINT FOR WALLS INTERNAL, EXTERNAL
- 10 " ENAMEL PAINT FOR JOINERY & STEEL WINDOW
- 11 FLOOR FINISHING WITH GREY MOSAIC TILES & SKIRTING
- 12 P.C.C. 14.8 USING 40MM METAL FOR FLOORING CONSOLIDATING AND RAMMING WELL
- 13 RIVER SAND FILLING BELOW P.C.C. CONSOLIDATING WITH WATER & RAMMING WELL
- 14 WEATHERING COURSE AS PER M.D.S.S.
- 15 TOILET FLOORING AND DADO IN CERAMIC TILES.

SCHEDULE OF JOINERY

| Sl.No. | DESCRIPTION | SIZE IN M |
|--------|------------------------------------|-------------|
| D | T.W. FRAME FLUSH SHUTTERS | 1.20 x 2.10 |
| D1 | DO | 1.05 x 2.10 |
| D2 | DO | 0.90 x 2.10 |
| D3 | DO | 0.75 x 2.10 |
| W1 | STEEL CASEMENT WITH GLASS SHUTTERS | 1.50 x 1.35 |
| W2 | DO | 1.20 x 1.35 |
| W3 | DO | 0.90 x 1.35 |
| W4 | DO | 1.20 x 0.90 |
| V | GLASS LOUVERS | 0.90 x 0.60 |

AREA STATEMENT

| | | |
|---|---------------|----------------|
| PLOT AREA = 13.5 x 18.5 M = 249.75 Sq.m | | |
| | SQ. M. | SQ. FT. |
| MAIN BUILDING | 117.32 | 1252.18 |
| SERVANT ROOM | 12.32 | 132.54 |
| CAR PORCH | 15.97 | 171.80 |
| TOTAL | 145.61 | 1556.52 |

COLOUR INDEX

| | |
|------------|------------|
| PROPOSED | BOUNDARY |
| ROAD | SEWER LINE |
| WATER LINE | |

PROPOSED PLAN OF OFFICER'S QUARTERS AT No. 143 MADAMBAKKAM VILLAGE, SAJJAPET TALUK, CHENGAI M.G.R. DISTRICT IN S.No. 764/1 & 2 AND PLOT No 50

ALL DIMENSIONS ARE IN M
 D.N. BY N.S. DATE: 6-8-95
 SCALE: 1:100

OWNER
 (NNS Madras)
 Commander
 Project Director
 AFN
 ARCHITECT
R CHAKRAPANI ARCHITECT

R CHAKRAPANI & SONS
 ARCHITECTS & ENGINEERS
 17-A, JAGADEESWAR STREET
 T.NAGAR, MADRAS - 600 017
 TEL - 4340366

APPROVED
 SUBJECT TO THE CONDITIONS IN THIS OFFICE LETTER.
 Planning Permit No. A/24002/587/96
 No. A2/25310/96 Date 26/11/96
 FOR MEMBER SECRETARY
 MADRAS METROPOLITAN
 DEVELOPMENT AUTHORITY
 MADRAS - 600 008

